

MAJESTIC
SPLENDOR
WONDER
EXPERIENCE
GOD

“...WHEN JESUS SAW THE MULTITUDE, HE WAS
MOVED WITH COMPASSION...” Matthew 9:36

Grace Brethren Church Of Norwalk

July 24, 2011

WELCOME!

We are glad you are here today. We hope you enjoy worshipping with us this morning and you have a blessed day! Pastor Jeff Patton

Today at Grace —

Sunday School Classes Today: 9:30 am

Class: 3-5 years of age

Teacher: Caroll Perkins

Room: KB

Class: 1st Grade thru 6th Grade

Teacher: Robin Predmore

Room: 1B

Class: DRIVEN (Junior High & High School)

Teacher: Timothy Lansing

Study: Biblical Principles of Love, Sex & Dating

Room: Youth Garage

Class: Young Adults / Career

Teacher: Dave Goodwyn

Study: Building Christian Character

Room: 6A

Class: Adults

Teacher: Pastor Jeff Patton

Study: Living by the Book

Room: 6B

Class: Adults

Teacher: Ron Muir

Study: Growing in Christ

Room: Conference Room

Grace Worship Service: 10:45 am

Kids in Action: 10:45 am

Movers and Shakers – Birth to 2 years old in the Nursery

Settin' the Stage – 3 years to Kindergarten – KRISTINA WILSON & NATE

Center Stage – 1st to 5th Grade - EDDIE & PATTY MORALES

Evening Prayer Service: 6:00 pm

"...WHEN JESUS SAW THE MULTITUDE, HE WAS
 MOVED WITH COMPASSION..." Matthew 9:36

Upcoming Events —

This Week:

Trustee Comm. Meeting	4:30pm, TODAY
Care Comm. Meeting	5:00pm, TODAY
Family Night:	
DRIVEN, ROCK, & ABS	6:30pm, Wednesday
Worship Team Practice	8:00pm, Wednesday
(Pastor's 3 rd class at Master's)	8:30am-12:30pm
(Mon.-Fri.)	
DRIVEN Compton Initiative	7:00am-1:00pm,
Saturday	

For those Serving —

Ushers for the Month of July

Don Lansing, Mark Miller, Ron Morrow, Ron Muir

Nursery — Today 7/24

9:30 am Kristina Wilson
Clansy Cabrera

10:45 am Ruth Hurtado
Jean Heye

Nursery — Next Week 7/31

9:30 am Kristina Wilson
Clansy Cabrera

10:45 am Pat Ward
Christy Randolph

For the Record —

7/17/II Giving:

Weekly Budget:	\$2,385.00	Offering Last Week:	\$3,045.00
S.S./CE Commission:	\$30.00	Grand Total/All Offering:	\$3,613.00
Air conditioning:	\$100.00	Total Air Conditioning:	\$150.00
Patton's — Monthly Need:	\$170.00	Received this month:	\$176.00
O'Dell's — Monthly Need:	\$170.00	Received this month:	\$136.00
Morris — Monthly Need:	\$170.00	Received this month:	\$186.00

Church Family Announcements

HAPPY BIRTHDAY!

Joyce Morrow July 26
Joshua Molina July 26
Kelly Smith July 28
Clansy Cabrera July 29
Roxanna Barragan July 30



HAPPY ANNIVERSARY!

Ron & Dee Muir July 29



READ THROUGH THE BIBLE IN TWO YEARS

July 24-30:

Mark 6-12

Jeremiah 20-26

Upcoming Events!!!

July 30 7:00 am DRIVEN – Compton Initiative
July 31 6:00 pm 2nd Quarter Business Meeting
Aug. 1 DRIVEN Fundraiser (details to come)
Aug. 1-7 PASTOR'S VACATION (Office is closed.)
Aug. 8-12 Spanish Church Vacation Bible School

**NO FAMILY NIGHT SERVICES THE FIRST
THREE WEDNESDAYS IN AUGUST (3RD, 10TH & 17TH)**

Note: DRIVEN will meet August 3rd & 17th

**YOU CAN STILL SIGN UP TODAY
TO HELP WITH OUR
100 YEARS CELEBRATION!**



It's hard to believe it's all over. The OB teams just finished their ministries yesterday, Saturday, July 23. Welcome home, Ricky and Cassandra!

.....

DRIVEN NEWS

All youth, please plan to join us for our Compton Initiative on Saturday, July 30, from 7:00am – 1:00pm. For more details, see Timothy Lansing.

August 1 - DRIVEN Fundraiser Dinner Night

(Location: TBD from 5:00-9:00pm)

August 3 - DRIVEN (at church) at 6:30pm

August 13 - DRIVEN Bike to the Beach at 8:00am

August 17 - DRIVEN (Frisbee Golf) at 6:30pm

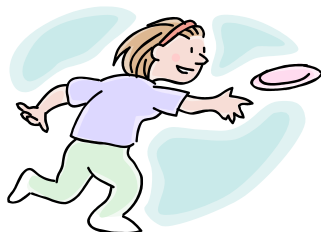

GRACE BRETHREN CHURCH OF NORWALK
"100 Years of Faithfulness"
CELEBRATION

DATE: Sept. 18, 2011

TIME: 9:30am Welcome Reception

10:45am Worship service

1:30pm Picnic at La Mirada Regional Park

THEME: 100 years of God's faithfulness

PASSAGE: *Psalms 108:4 "For great is your love, higher than the heavens; your faithfulness reaches to the skies."*

Thank you so much for the amazing response last Sunday. There is still time to sign up for a committee. The sign up will be going around again today. Please choose from the following:

- Decorations (decorate sanctuary, courtyard and picnic area; order three banners & 2 large flower arrangements; balloons for park area)
- History (gather history books & pictures & creating a pictorial showing before worship)
- Picnic food (led by Fellowship Commission)
- Picnic games (coordinate & run the games at the picnic area & hand out ribbons to winners)
- Welcome Reception (set up courtyard & provide coffee, juice and donuts; greet visitors)
- Advertising (put info on our website & contact local newspapers & contact FGBC to get the word out to all GB churches)

Please see Dee Muir, Tracy Lansing, or Lisa Patton for more details regarding committee meeting times. Thank you for being willing to serve.

WOMEN OF GRACE NEWS

**ALL LADIES OF THE CHURCH,
JOIN US FOR AN AMAZING RETREAT
ON NOVEMBER 11-13, 2011.**

**FOR MORE INFORMATION,
PLEASE SEE THE BROCHURE DETAILING
THE SOUTHERN AND NORTHERN
CALIFORNIA DISTRICTS RETREAT**

LET'S TAKE A GROUP THIS YEAR!

Contact person: Beverly Adams

JEREMIAH 18:6b

*"Behold, like the clay in the potter's hands, so are you in my hands,
O house of Israel."*



WE CARE PRAYER

"O Lord God, thank you for how you work all things together for our good and Your glory. Please use us to be a comfort to John, a neighbor of ours on LeFloss, who just lost his wife to illness. Please do a work in his heart and allow us as a church family to come along side of him and show him the love of Christ. Please use us through WE CARE for Your glory, Lord. Amen."

WE CARE —

****7 minute servants**

August 6, 2011

12:30-2:30pm

Bring gloves, buckets, paper towels,

Car wash soap, car wash sponges,

Small garden tools, & Windex.

****Backyard Bible Club**

August 22-26, 2011

6:00-8:00pm

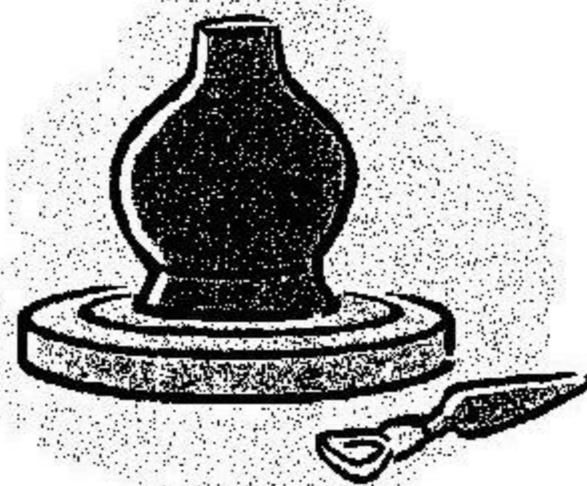

ISAIAH 64:8

*Yet, O Lord, you are our
Father. We are the clay, You
are the Potter: we are all
the work of Your hand.*

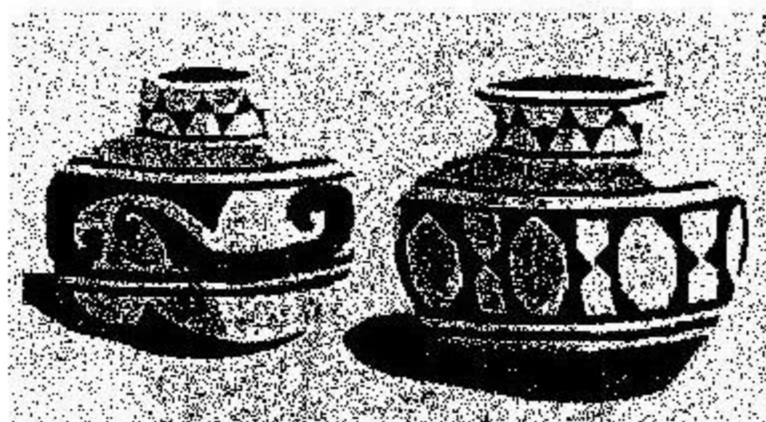

REGISTRATION

The total cost of the Women's Retreat is \$160. To reserve your place for the retreat, you will need to turn in the attached Registration Form (including roommate requests) and a deposit of \$60 to your retreat coordinator by August 14, 2011. The remaining balance of \$100 is due no later than October 31, 2011.

Roommates: To guarantee your choice of roommates, each person's balance must be received by October 31st. The Retreat Committee reserves the right to arrange roommates to fulfill the 6 person per room requirement.

Cancellations: All registration fees are transferable BUT NOT REFUNDABLE.

JEREMIAH
18:6B

*Behold, like the clay in the potter's
hands, so are you in my hands, O
house of Israel.*

Invite a friend, sister,
or stranger... Just
come!

SOUTHERN AND NORTHERN
CALIFORNIA DISTRICTS
RETREAT

IN THE POTTER'S
HAND
ISAIAH 64:8



LA VIDA ABUNDANT
(SPANISH SESSIONS)
JUAN 10:10

November 11-13, 2011

IN THE POTTER'S HANDS

Join us for a great weekend of fun, fellowship, and foundational Bible study! Women, high school age and over, from all over California will be gathering at Calvary Chapel Conference Center in beautiful Murrieta, CA, for this outstanding event!

ENGLISH SPEAKER

Carole Wolaver ~ Carole has been a potter for 29 years and taught ceramics for four of those years. Carole's husband, Wayne, served as Senior Pastor at Calvary Chapel in the San Fernando Valley for eleven years. Along with being a pastor's wife, she was involved in children's ministry and a monthly Bible study for women.

Her unique style of story telling mixed with her skill at the potter's wheel bring scripture to life in a very visual way. Born into a Jewish home, Carole received Jesus as her Messiah thirty-one years ago. She has been married to Wayne for thirty years and while it would be many years and a miracle before they were blessed with a child, she is a testimony of how God fulfills the desires of your heart. She is the mother of three children, Katy (25), Jenny (23), and David (20). Her pottery will be available for purchase during the retreat.



SPANISH SPEAKER

Paz Rivera ~ Acepte al Señor Jesús como mi Salvador personal pocos días después de haber llegado en 1981, en California. He impartido clase de escuela dominical a los niños de diferente edades desde hace 25 años hasta el presente.

Llegamos a Tampa para colaborar con el Pastor Jesús Muñoz a plantar la Iglesia Comunal Cristiana y el Señor nos ha bendecido grandemente en esta Obra. Al comienzo de la Iglesia había muchas necesidades que cubrir, una de ellas era en el grupo de alabanza el cual El Señor me uso por 7 años junto con mis hijas, hasta que hubo más personas disponibles o preparadas para yo dejarlo y dedicarme a otro Ministerio. Fui Secretaria de la Iglesia por muchos años, mientras el Señor proveía a otra persona. Mi esposo y yo iniciamos el Ministerio de Matrimonios de nuestra Iglesia hace 7 años, y ha sido de gran bendición hemos visto crecer a las parejas al punto que hoy algunas de ellas ya están dando consejería al que necesita.

MISSIONS—SUNDAY MORNING

Mission speaker and offering

ACCOMMODATIONS

Calvary Chapel Conference Center ~ We will once again enjoy this beautiful facility. This site was formerly the Murrieta Hot Springs Resort. There are numerous mineral water fed hot springs, a Roman spa, a coffeehouse, and a bookstore. The rooms are comfortable with 6 twin beds and a private bath. Included in the retreat are five delicious family style meals beginning with Friday's dinner.

The Calvary Chapel Conference Center is located at 39405 Murrieta Hot Springs Road, Murrieta, CA 92563. The phone number is (951) 698-5031.

Check in begins on Friday, **November 11th**, at **4:00 PM**. The first meal is served at **7:00 PM** followed by an introductory session at **8:15 PM**. The retreat concludes on Sunday, **November 13th**, after the morning sessions. Check-out will be no later than **12:30 PM**.

Registration Form

Sign up for:

- English Sessions
 Spanish Sessions

Name _____

Address _____

Phone _____

Church _____

Please check all that apply.

- I need a vegetarian diet.
 I have a special physical need.
 This is my first retreat with Grace Brethren ladies.

Other comments, including roommate requests:

Church Use Only
 Deposit \$60 paid on _____ by ch# _____ or cash
 Balance \$100 paid on _____ by ch# _____ or cash

